General

device color

White

Size of the cooking zones

1 x 14.5 cm diameter, 1 x 18.0 cm diameter, 1 x 21.0 cm diameter, 1 x 26.0 cm diameter

performance of the cooking zones

1 x 1.2KW, 1 x 1.8KW, 1 x 2.2KW, 1 x 2.4KW

residual heat indicator

Separated

Number of heating types

7

types of heating

Hot air, hot air gentle, top/bottom heat, pizza setting, convection grill, bottom heat, variable large area grill

Available temperature range

50-275℃

Integrated cleaning system

no

door stop

below

usable capacity (of the interior)

66L

energy efficiency class

A

cover type

Without

Integrated accessories

1 x grid, 1 x universal pan

Dimensions

Dimensions of the device

850-865x600x600mm

net weight

49,534kg

Dimension



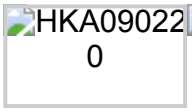

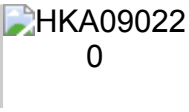

Technical specifications

connector type

without plug

connection cable type

1-phase, 2-phase, 3-phase, neutral

Length of connection cable

120 cm

voltage

220-240V

connection value

10,800W

validation

3*16A

Comfort

operation indicator light

no

steering

graduated power control

No preheating with coolStart

no

quick preheat

yes

3D hot air

yes

hob:

glass ceramic

front left: normal cooking zone 1.8 kW

rear left: roasting zone 2.4 kW

rear right: normal cooking zone 1.2 kW

front right: two-ring cooking zone 2.2 kW

4-way residual heat indicator

Type of oven and type of heating

Electric stove 60cm with 7 types of heating: 3D hot air, top/bottom heat, circulating air grill, pizza setting, bottom heat, hot air gentle, variable large area grill

Temperature control from 50 °C - 275 °C

Cooking chamber volume: 66 l

Accessory carrier / pull-out system:

hanging rack

design

XXL oven

cleaning

Full glass inner door

Comfort

rapid heating

Halogen interior lighting

21cm aperture (one rail)

equipment

1 x universal pan, 1 x grid

environment and safety

Energy efficiency class (according to EU No. 65/2014): A (on an energy efficiency class scale from A+++ to D)Energy consumption per cycle in conventional mode: 0.98 kWhEnergy consumption per cycle in convection mode: 0.79 kWhNumber of cooking chambers: 1Heat source: electricInterior volume: 66 l

Technical Info:

Connection cable length: 120 cm

Rated Voltage: 220-240V

Total connected load electric: 10.8 kW

Dimensions

Device dimensions (HxWxD): 850 x 600 x 600 mm

Height adjustable feet